

BUILDING HOURS

Monday—Thursday 8am—9pm
 Friday 8am—7pm
 Saturday 10am—5pm
 Sunday Closed

POOL COMPLEX HOURS

Monday—Thursday *9am—7pm
 Friday *9am— 6:30pm
 Saturday 12p—4:30p
 Sunday Closed

*Monday—Friday 9am—10:30a is reserved for Fitness Swim. Fitness swim is lap swimming, water walking and water aerobics exercises.

All other pool hours are OPEN SWIM

* Monday—Friday the pool complex is closed from 1p—2p.

ABOUT CELL PHONES INSIDE GVRC

Cell phone conversations must be taken outside the weight room and cardio areas. Please do not use Bluetooth ear devices

CELL PHONES & CAMERAS ARE NOT ALLOWED IN LOCKER ROOMS

Indoor Running Track	Basketball
Swimming Pool	Court
Game Room	Cardio Area
Meeting Rooms	Hot Tub
Caterer's Kitchen	Racquetball
Group Fitness Rooms	Sauna
Informal Meeting Area	Tennis



GVRC Rules & Guidelines

ID Cards are issued beginning at age 11 or to youth who have graduated 5th grade.

The first membership card is issued free. There is a nominal charge for replacement cards.

Children under age 11 must be accompanied by a guardian aged 16 years or older while in the building.

- Ages 0—7 must be under **direct** supervision at all times; that is, the guardian must be in the same room and within eye contact of the child.
- Ages 8—10 may be **indirectly** supervised by the guardian who remains in the Bring your own locks and towels or locks and towels are available to rent. Remember to remove your lock each day after use. The Activity Center is not responsible for lost or stolen items.

Pool Complex Rules

Swim diapers are required on all children in the pool under age 3 and for all non-toilet trained children. Swim diapers help prevent pool contamination. Accidents can shut down the entire pool for hours or days.

SWIM SUITS ARE REQUIRED FOR MEN, WOMEN, BOYS, GIRLS AND INFANTS.

T-shirts [except black t-shirts because of reaction with chlorine] may be worn over a bathing suit. Patrons with children of the opposite sex ages 5 and up must utilize the Family Changing Room. A soap shower is required before entering the pool complex. Showers must be repeated after sunbathing and / or sitting in the sauna before re-entering the pool or spa. Children under age 11 must be accompanied by guardian at least age 16. Any child using a flotation device must be accompanied by a guardian who is in the water with them at all times. Absolutely no one under age 16 is allowed in the spa or sauna. No diving and/or flips off the side of the pool are allowed.

Please refer to separate document with all pool complex rules.

Welcome

GRAND VALLEY RECREATION CENTER

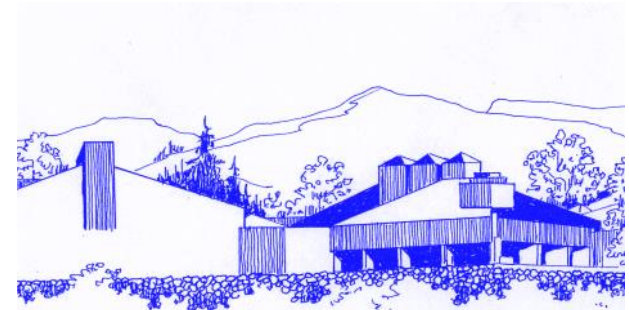

Grand Valley Recreation Center would like to welcome you and all members of your family and guests to this facility.

We are sincerely interested in helping you enjoy your visit here and hope that you will use the recreational and fitness activities to their fullest potential.

As a respected member or guest of this facility, we need to share with you some important information.

0398 Arroyo Drive
Battlement Mesa, CO 81635
(970) 285-9480
info@gvrc.net
WWW.GVRC.NET

IN-DISTRICT

MEMBERSHIPS & ELIGIBILITY

People who reside within the Garfield County Parachute/Battlement Mesa Park and Recreation taxing district will—with certain documentation be eligible for in-district membership rates for GVRC. Dependents of eligible parents or guardians will also be eligible for in-district membership. Most eligibility can be determined immediate, but could take up to 5 business days.

IDENTIFICATION VERIFICATION

(One Photo ID Document will be required.)

- Driver's License (Valid)
- Colorado State ID Card (Valid)
- Government Issued ID Card
- Student ID Card
- Passport
- Permanent Resident (Green) Card

ADDRESS VERIFICATION—

One of the following documents is required. The document must be original. The Physical Address must be printed on the form PO Boxes will NOT be accepted.

- Current Utility, Telephone or Medical Bill
- Pay stub with physical address (within 45 days)
- Major Credit Card or bank Statement with physical address (within 45 days)
- Court issued document with physical address
- Mortgage paperwork, lease or rent receipt or property deed showing address
- Current Lease—all residents must be listed on lease
- Major Department Store i.e. Kohl's Sears, Target, Walmart (within 45 days)
- Current Homeowner's or Renter's Insurance Policy
- Garfield County Tax Bill indicating payment to PBMPRD
- Legal Dependents of Eligible Parents or Guardians [who reside in the district and/or attend a District 16 School] are eligible

NOT ACCEPTED:

Personal Letters, Solicitations, E-mails.

IN-DISTRICT

MEMBERSHIPS & ELIGIBILITY, CONT.

- Members must sign up in person
- Persons over the age of 18 must sign a risk disclosure and complete an emergency notification sheet.
- In-District members who wish to utilize the Center will pay an Activation Fee at the first use each year. Activation fees are based on the Calendar Year.

First time Activation Adult:\$30 per adult

First Time Activation Youth\$25 per child

Renewing Adult Member\$20 per adult

OUT-OF-DISTRICT MEMBERSHIPS

**Residents who live outside the
Parachute/Battlement Mesa
Park and Recreation Taxing District**

	1 Month	3 Month	6 Months	Annual
Youth	\$28	\$71	\$115	\$225
Adult	\$39	\$99	\$165	\$295
Adult Dual	\$61	\$155	\$269	\$395
Family	\$70	\$178	\$310	\$495
Add'l Child	\$12	\$18	\$24	\$36

Special 2-week membership \$25/person

Memberships are non-transferable and non-refundable.
Out-of-District members do not pay an Activation Fee.

Day Pass

Young Child 0-2 \$2

Youth 3-17 \$5

Adult 18+ \$8

Punch Pass

6 punch youth \$22.50

6 punch adult \$36.00

WEIGHT ROOM

There is a one-time fee of \$5.00 for class / safety info.

All members and guests ages 14 to 17 must attend a "Weight Room Safety" class (approx. 1 hour) before being granted access to the weight room. **Adults** can waive the class but must go over all safety information.

Definitions

Youth: 17 years old or younger. A parent or guardian must give permission for a youth to have a membership and the parents/guardian must sign the risk disclosure.

Adult: 18 years and older

Adult Dual: Any two adults who sign up at the same time. Do not have to be related or live at the same address.

Family: 2 Adults & up to 2 Children living at the same physical address or one adult head of household and 3 dependent children. Family membership rate applies to a maximum of four persons per family pass. Families with more than 4 members may purchase an "additional child" membership

Dependent/Additional Child: A person 17 years or younger who qualifies as a dependent pursuant to the IRS. Can only be purchased with Family Membership

Senior Discount: 10% discount on "Adult" or "Adult Dual" at ages 62 & up.

**For most up-to-date information call
970 285-9480**

